

Proposed construction of a residential Building in plot no:205 part, at Mangala ndgar, 10 th street, ms no:2561 Patta no:269, in new s.no:256/8B at Porur village, Ambattur taluk, R.P. Thiruvallur-district.

CMDA "A" CHANNEL
C. No. A/32842/01

MEASUREMENTS ARE IN FEET AND CENTIMETRES Plan
SCALE 1:100 (OR) 1/8" = 1'-0"

AREA STATEMENT

PLOT EXTENT = A.P. 1200.0 SFT (OR) 111.52 M²

GROUND FLOOR AREA = 750.0 SFT (OR) 69.70 M²

COVERAGE = 62.5%

F.S.I = 0.63

COLOUR INDEX

PROPOSED

BOUNDARY

ROAD

JOINERIES DETAILS

M-D - MAIN DOOR	3'-3" X 7'-0"	99 X 214
D - DOOR	3'-0" X 7'-0"	91 X 214
D1 - DOOR	2'-6" X 7'-0"	76 X 214
W - WINDOW	4'-6" X 4'-6"	137 X 137
W1 - WINDOW	3'-0" X 4'-6"	91 X 137
W2 - WINDOW	3'-0" X 3'-0"	91 X 91
V - VENTILATOR	2'-0" X 2'-0"	61 X 61

APPLICANT:
R. APPANA SAMY

LICENSED SURVEYOR

S. ATHIYAN, J.E.
Class-1, Licensed Surveyor - No. 192
Corporation of Chennai
5, Nathamuni Street, T. Nagar,
Chennai - 17. PHONE: 2415 8824
Stable: 31138118

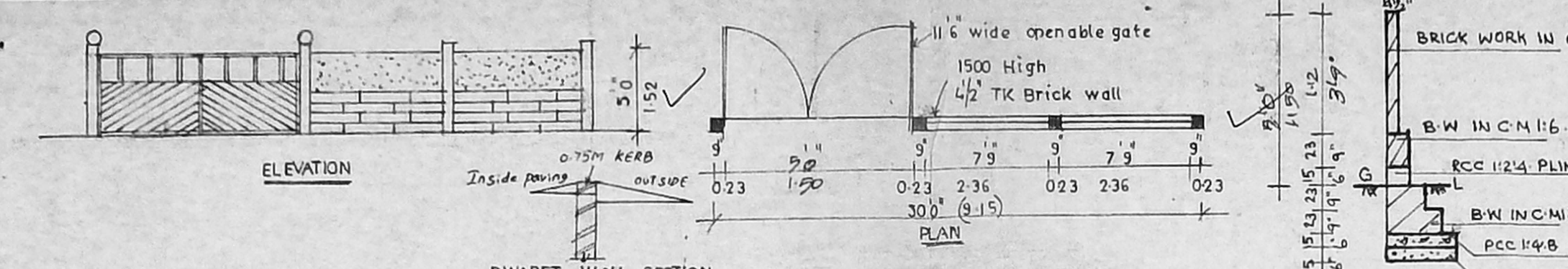

COMPOUND WALL DETAILS

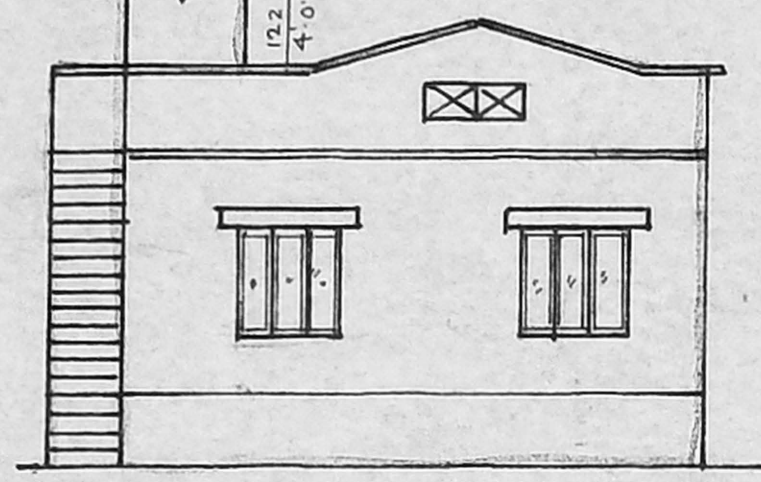

FRONT ELEVATION

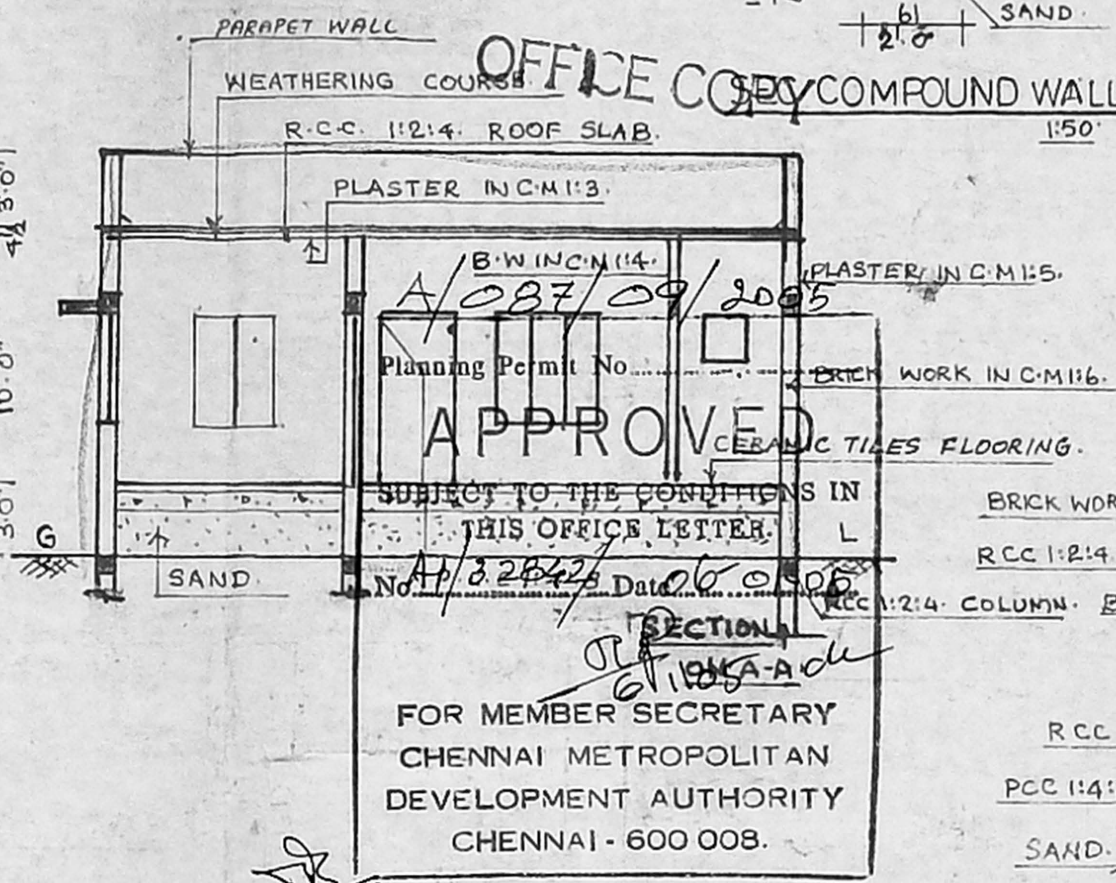

OFFICE COPY COMPOUND WALL

End column details.

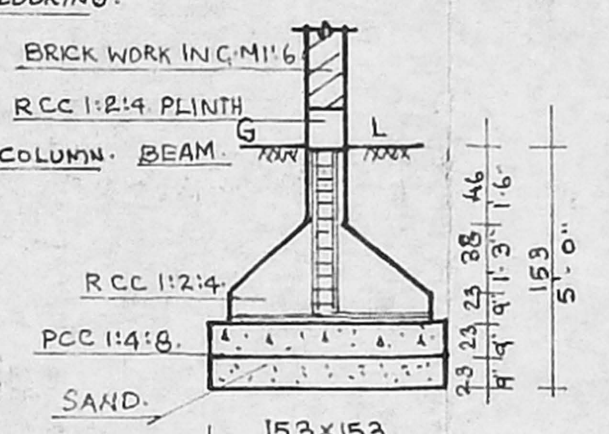

column foundation.

KEY PLAN N.T.S.

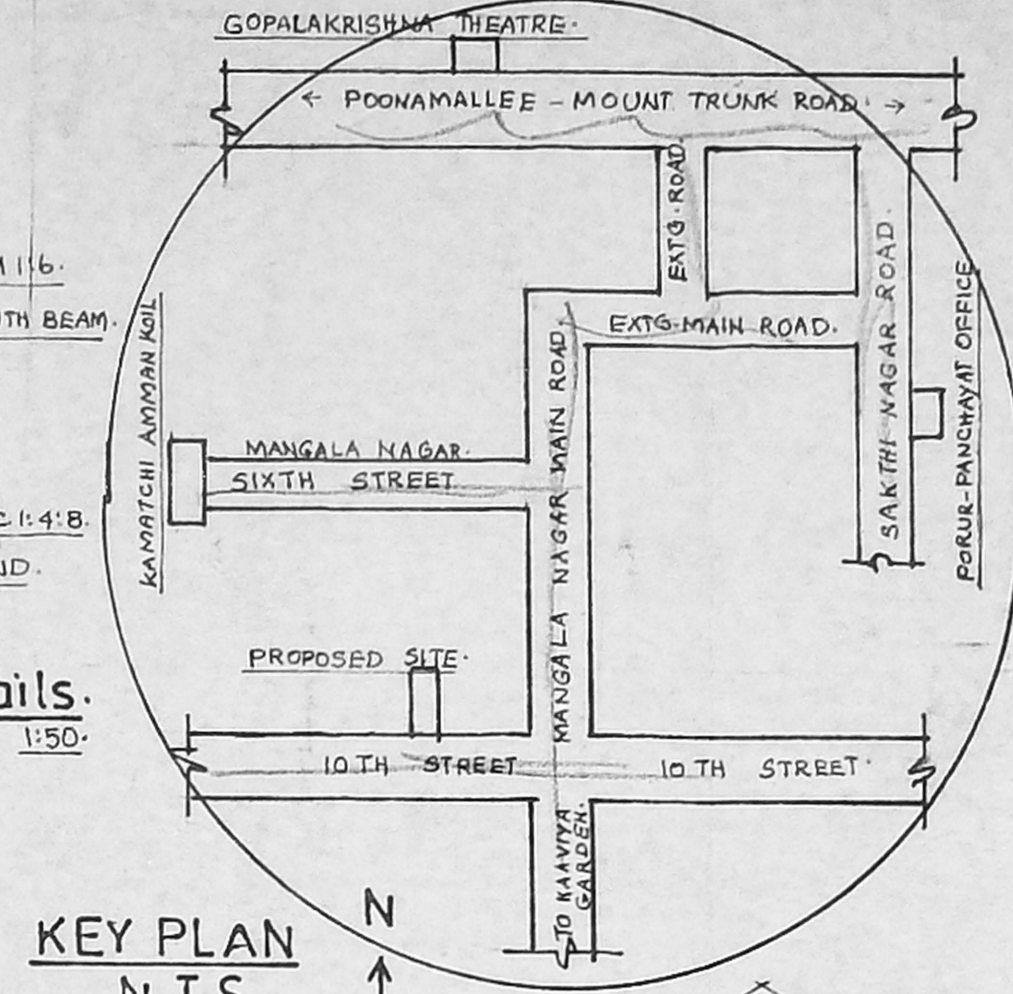

Percolation pits.

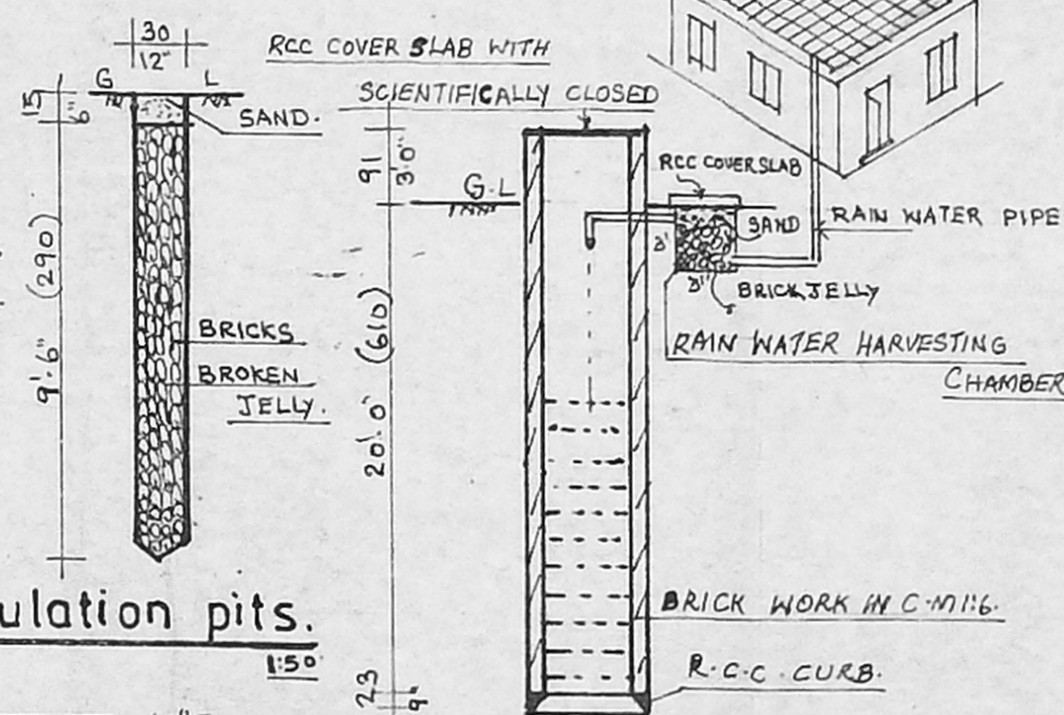

well details.

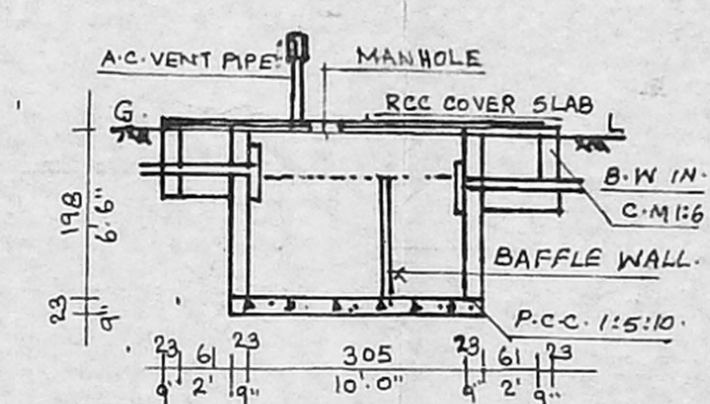

Septic tank details.

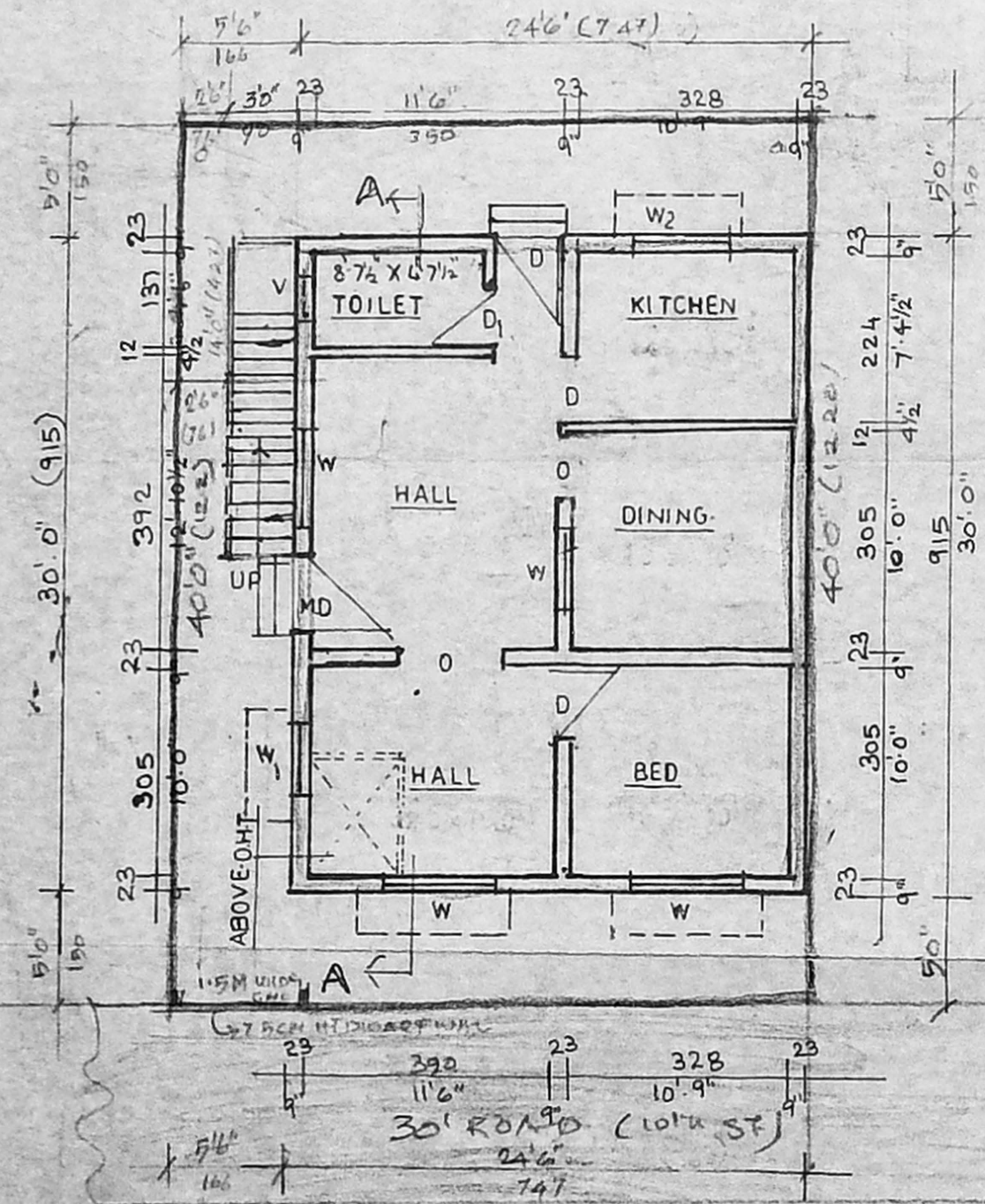

SITE CUM GROUND FLOOR PLAN

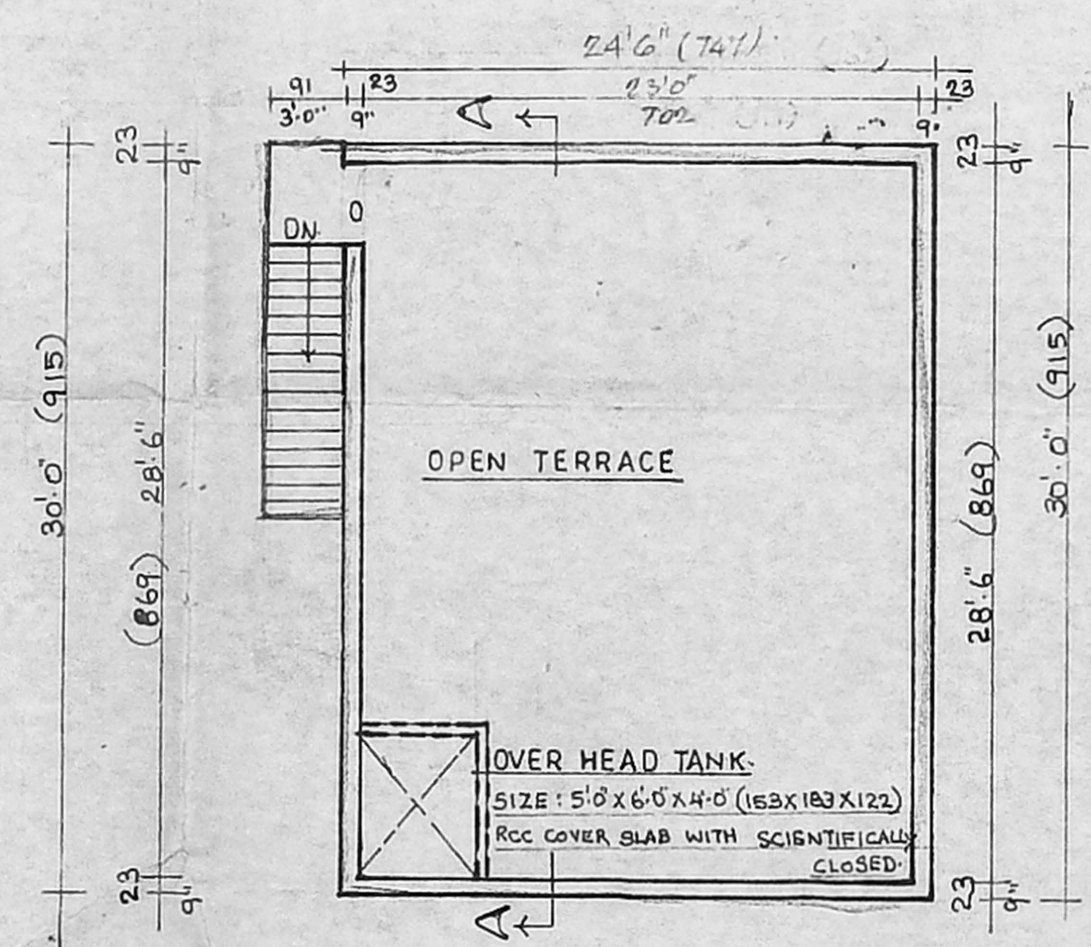

TERRACE FLOOR PLAN.

PLOT NO: 206
30.0 (915)

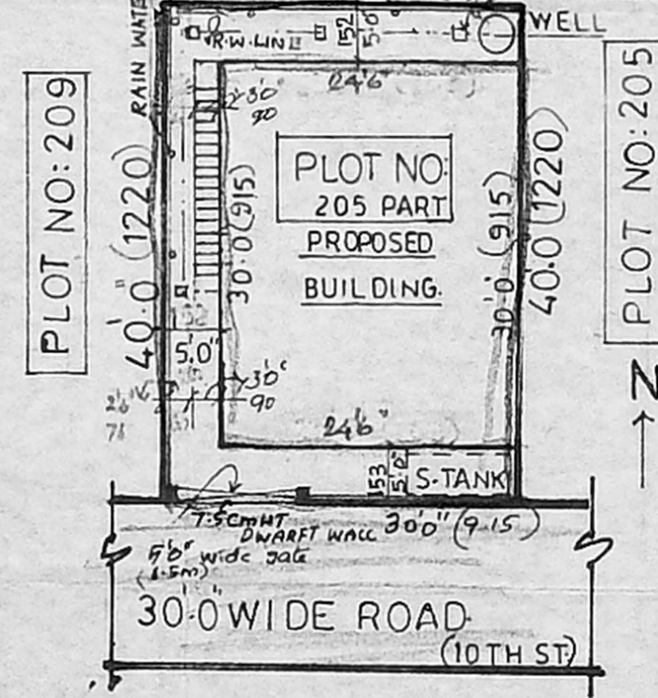

SITE PLAN

1:200.